amco
residential & commercial

£850 PCM

1 | 2 | 1

Manchester Street Heywood OL10 1PS

www.amcomanagement.co.uk

Summary

Nestled in the heart of Heywood, this charming flat at 11 Manchester Street offers a delightful blend of comfort and convenience. With two well-proportioned bedrooms, this property is ideal for small families, couples, or individuals seeking a peaceful retreat. The flat features a spacious reception room, perfect for entertaining guests or enjoying a quiet evening in.

The bathroom is thoughtfully designed, providing a relaxing space to unwind after a long day. The layout of the flat maximises natural light, creating a warm and inviting atmosphere throughout.

Located in a vibrant area, residents will benefit from easy access to local amenities, including shops, parks, and public transport links, making it an excellent choice for those who value both community and accessibility.

This flat presents a wonderful opportunity for anyone looking to settle in a welcoming neighbourhood. Whether you are a first-time buyer or seeking a rental property, this flat is sure to impress with its practical layout and prime location. Do not miss the chance to make this lovely flat your new home.

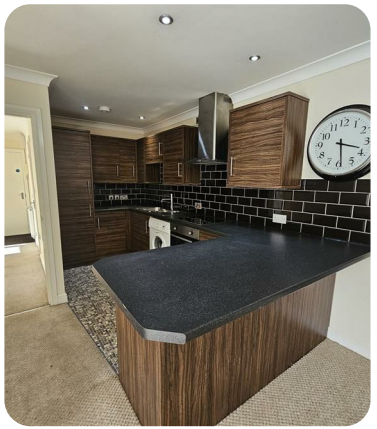

Enquiries & Viewings

For further information or to arrange a viewing of this property, please contact our office:

0161 773 3978

enquiries@amcomanagement.com

EPC

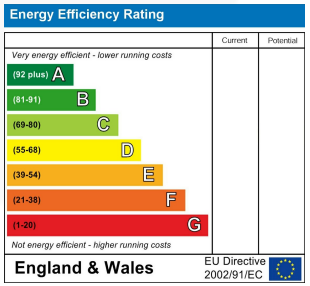

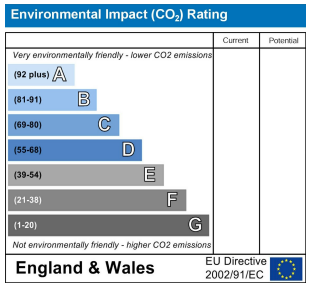

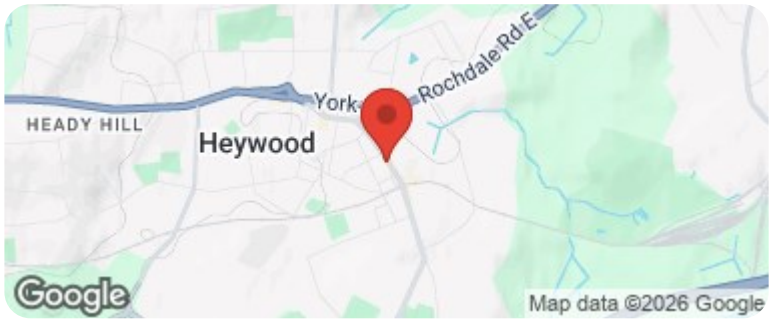

These particulars, whilst believed to be accurate are set out as a general outline only for guidance and do not constitute any part of an offer or contract. Intending purchasers should not rely on them as statements of representation of fact, but must satisfy themselves by inspection or otherwise as to their accuracy. No person in this firms employment has the authority to make or give any representation or warranty in respect of the property.